

*geoff warren*

*detours*

*(1993) per clarinetto in sib e pianoforte*

## INSTRUCTIONS FOR SECTION “G”

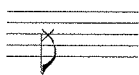

ANY NOTE

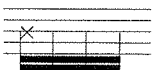

ANY NOTE FOUR TIMES

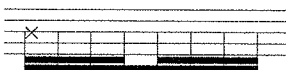

ANY NOTE EIGHT TIMES

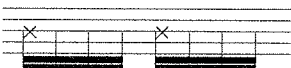

ANY NOTE FOUR TIMES,  
FOLLOWED BY ANY NOTE FOUR TIMES

....ETC.

geoff warren

# detours

for clarinet and pianoforte

Rubato - non troppo lento

1

clarinet Bb

*mf*

11

accel.....

Moderato

clarinet Bb

*mf*

1

11

accel.....

Moderato

cresc.....

*f*

Pf

dim ..... mp rit .....

dim ..... mp rit .....

mf

Tempo 21 A

Tempo 21 A

mf

31 B

IMPROVISE SOLO

31 B

RIPETERE TUTTA LA SEZIONE "B" AD LIBITUM - L'ULTIMA VOLTA NON SUONARE MISURA 39,40 MA 41,42

DOPO IL RITORNELLO RIPETERE LA BATTUTA AD LIBITUM

41

C

crescendo

51

81

81

$\text{♪} = \text{♪}$  91

$\text{♪} = \text{♪}$

G Tempo 1°

SOLO "FREE"

G Tempo 1°

*p* *(f)*

x N

x N

x N

x N

x N

x N

x N

x N

131

ripetere rallentando

ULTIMA

(veloce)

x N

diminuendo un pò

131

x N

rallentando

x N

ULTIMA

**H** Rubato

*mp*

141

141

accell. -----

Moderato

*f*

*f*

161

161

*mf*

*ff*

*f*

*ff*