

*luigi morleo*

*scene di una danza*

*(1995) per sola percussione*

luigi morleo

# scene di una danza

per percussioni solo

## I Scena

♩ = 60

Piatto S.  
Tom Acuto  
G. Cassa

*ppp* cresc....

Hi-Hat

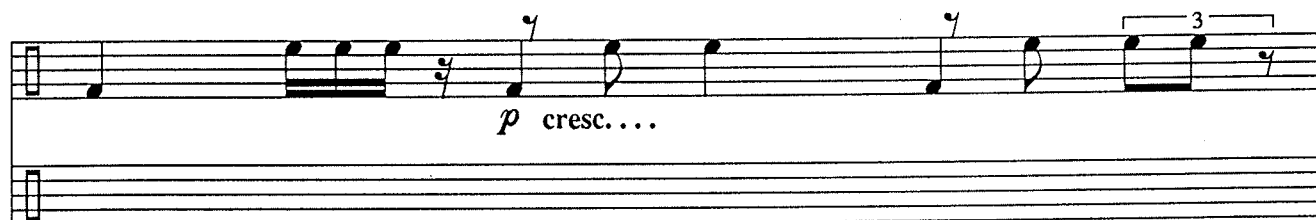
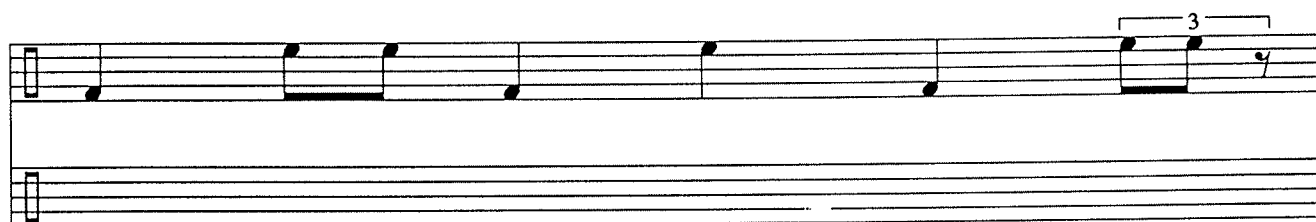

( AD LIBITUM ) ( AD LIBITUM )

cresc. ...

( AD LIBITUM ) ( AD LIBITUM )

*mf*

cresc. ...

( AD LIBITUM ) ( AD LIBITUM )

*f*

cresc. ...

( AD LIBITUM ) ( AD LIBITUM )

*ff*

dim. ...

*ff* dim. ...

( AD LIBITUM ) ( AD LIBITUM )

*f*

dim. ...

( AD LIBITUM ) ( AD LIBITUM )

*mf* dim...

( AD LIBITUM ) ( AD LIBITUM )

3

dim...

*mp* dim...

3

3

*p* dim...

*p* dim...

3

pp

ppp

## II Scena

♩ = 96

Vibrafono

*mf*

# III Scena

♩ = 120

Tom Acuto  
Tom Medio  
G. Cassa

