

*riccardo bianchini*

*marcia e valzer*

*invenzione*

*autunno*

*(1994) per clarinetto*

# Marcia e Walzer

per clarinetto in SIb

Riccardo Bianchini, 1994

*Tempo di marcia*

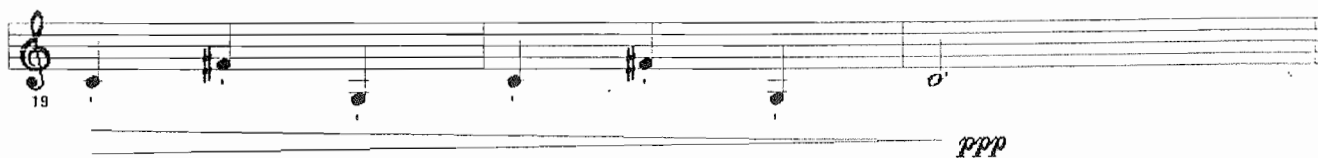

*Tempo di Walzer*

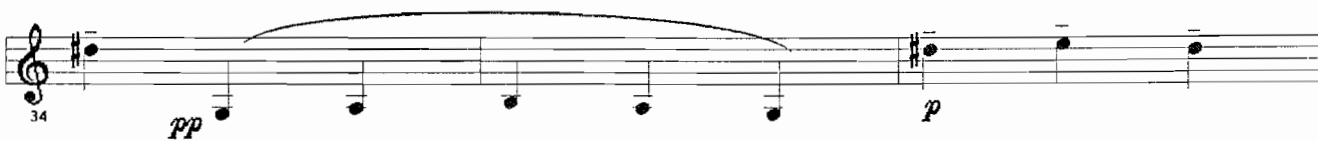
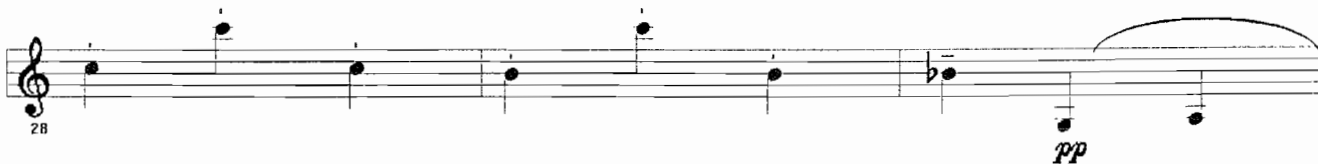

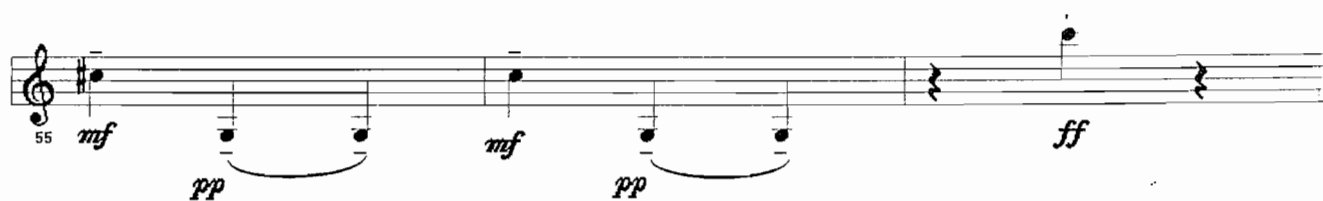
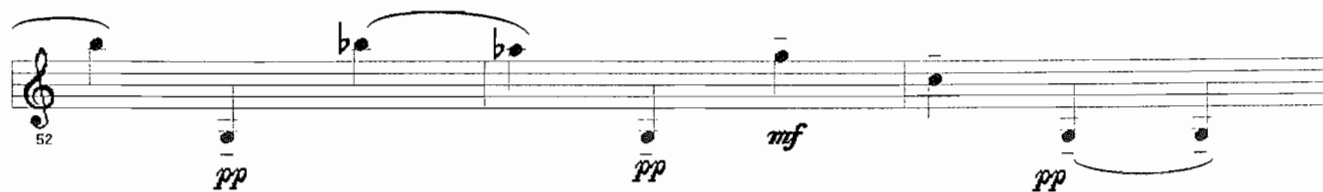
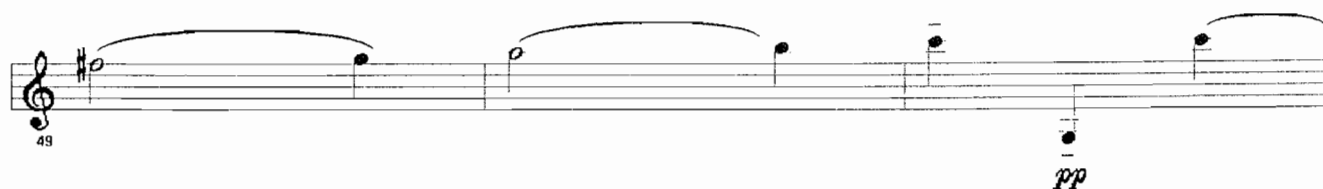
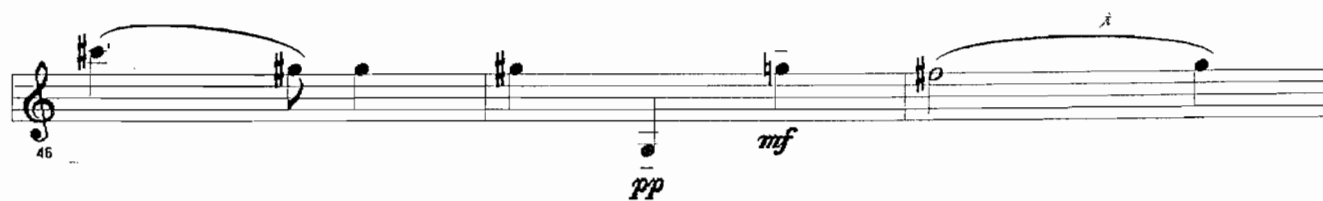
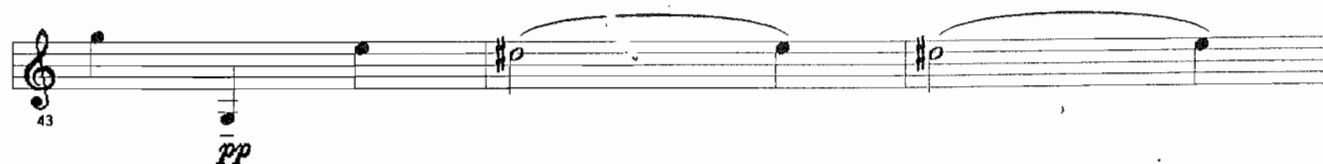
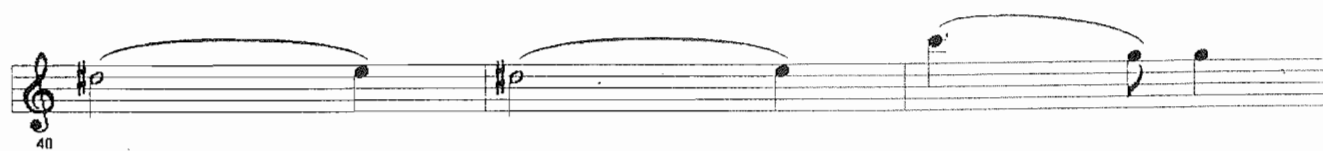

# Invenzione

per clarinetto in Sib

Riccardo Bianchini, 1994

[min. 60 circa]

1 *ppp* *f* *p*

3 *ff*

5 *sfz* *f*

7 3 3 3 3 *rit.* 5

8 *a tempo* 3 *ff*

- 1 -

*Lento*

9

*pp* *ffz* *ppp*

11

3

13

*ppp*

15

*p* *p*

17

19

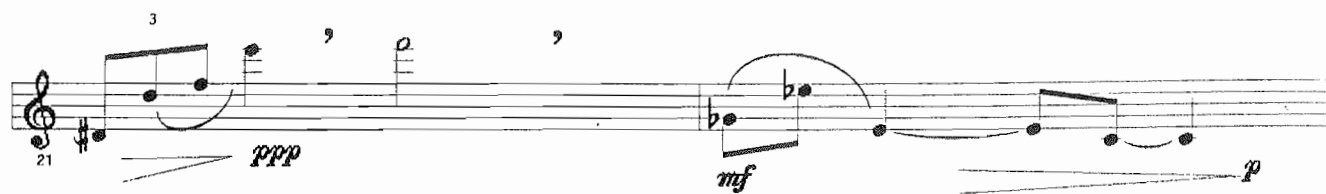

[mm 60 circa]

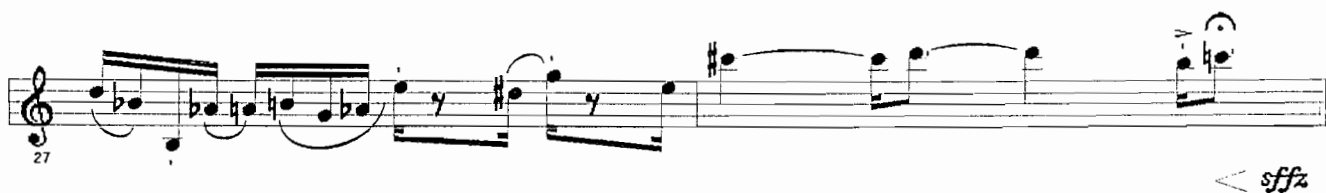
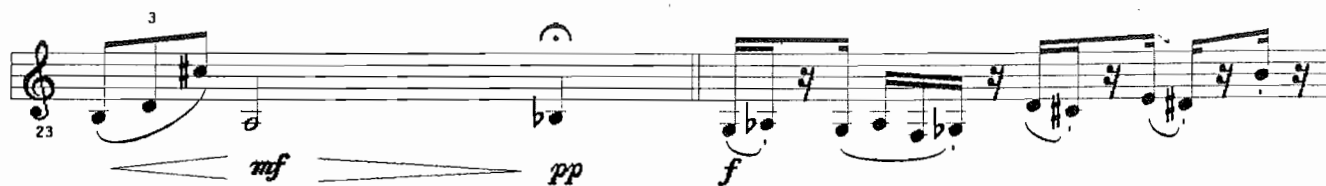

# Autunno

per clarinetto in SI bemolle

Riccardo Bianchini, 1994

*Allegro*

*pp legatissimo*

*f*

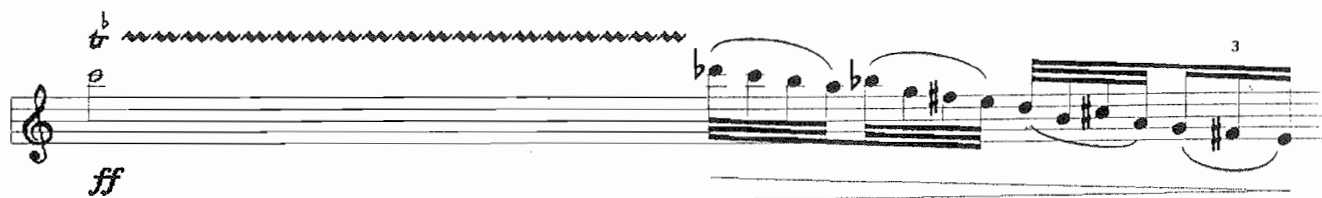

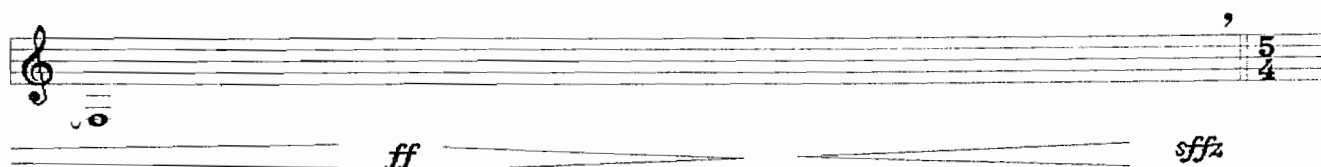
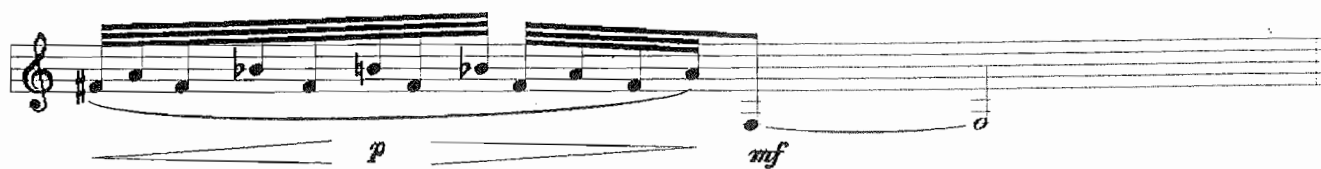

*Allegro*

The first staff of the exercise is written in treble clef. It begins with a series of eighth notes: G4, A4, B4, C5, B4, A4, G4. This is followed by a triplet of eighth notes: G4, A4, B4. Then, another series of eighth notes: C5, B4, A4, G4. This is followed by another triplet of eighth notes: G4, A4, B4. Finally, a series of eighth notes: C5, B4, A4, G4. The staff ends with a double bar line.

